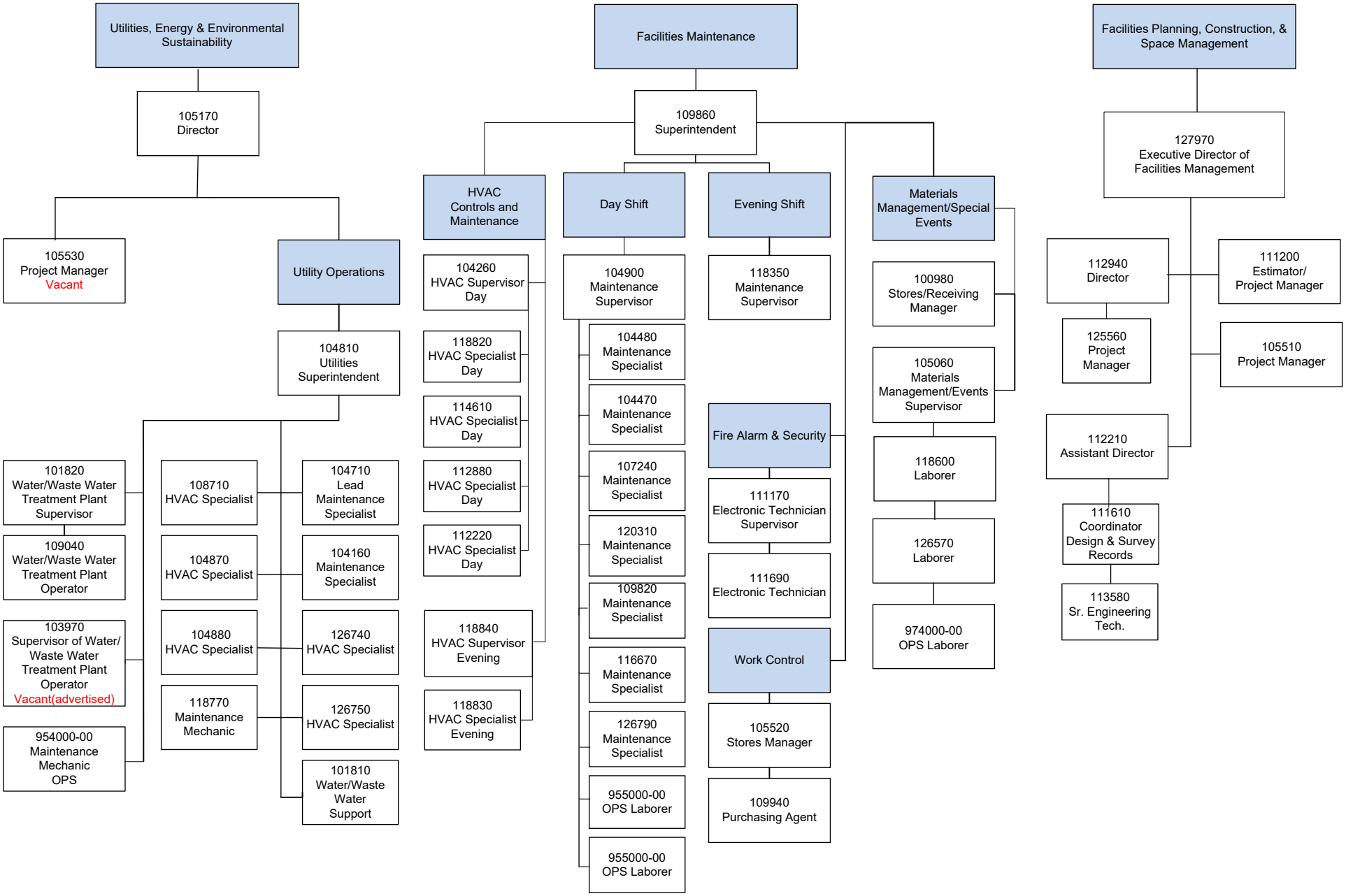Division of Finance and Administration
Facilities Maintenance
October 2023